

**THE CITY OF NAPOLEON
BUILDING & ZONING DEPARTMENT
255 W. RIVERVIEW
(419)592-4010**



Inspections

Page 1 of 1

Address: 1168 Chelsea Ave.
Napoleon, OH 43545

Printed: 12/21/2006

Applicant: KAHLE DESIGN & BUILD

Permit Number: BP2005-189

Inspection Date: 11/14/2005
Inspection Number: INSP2005-408
Inspection Type: Footer

Inspector: Tom
Status: Approved
Passed?

Required Steps:

Comments:

Inspection Date: 11/11/2005
Inspection Number: INSP2005-463
Inspection Type: Footer

Inspector: Tom
Status: Approved
Passed?

Required Steps:

Comments:

Inspection Date: 11/22/2005
Inspection Number: INSP2005-464
Inspection Type: Foundation Wall

Inspector: Tom
Status: Approved
Passed?

Required Steps:

Comments:

Inspection Date: 12/21/2006
Inspection Number: INSP2006-265
Inspection Type: Building Final

Inspector: Tom
Status: Complete
Passed?

Required Steps:

Comments:

Other Fields:

**THE CITY OF NAPOLEON
BUILDING & ZONING DEPARTMENT
255 W. RIVERVIEW
(419)592-4010**

Certificate of Occupancy

12/21/2006

Address: 1168 Chelsea Ave.
Napoleon, OH 43545

Permit #: BP2005-189

Owner:

Kahle Design & Build

4615 Adams Ridge Rd

Defiance, OH 43512

**SUBSTANTIAL QUALIFICATIONS
OF OCCUPANCY**

This certificate is issued by the
City Building Inspector, as
completed substantially in
conformity with the approved
plans as permission is hereby
granted to occupy such building in
compliance with such legal use
and occupancy as authorized
under the provisions of the
ordinances of the City of Napoleon

**THIS IS A VALUABLE RECORD
FOR OWNER OR LESSEE AND
SHOULD BE SO PRESERVED.**

Approved Occupancy #:

Issued: 12/21/2006

By: Tom Zimmerman

Signature:

Tom Zimmerman

COPY

Date Installed: 3-17-06
Installed by: Kahle Builders
Inspected by: Rex Moll

20.00'

Chelsea Ave.
#1166 + 1168

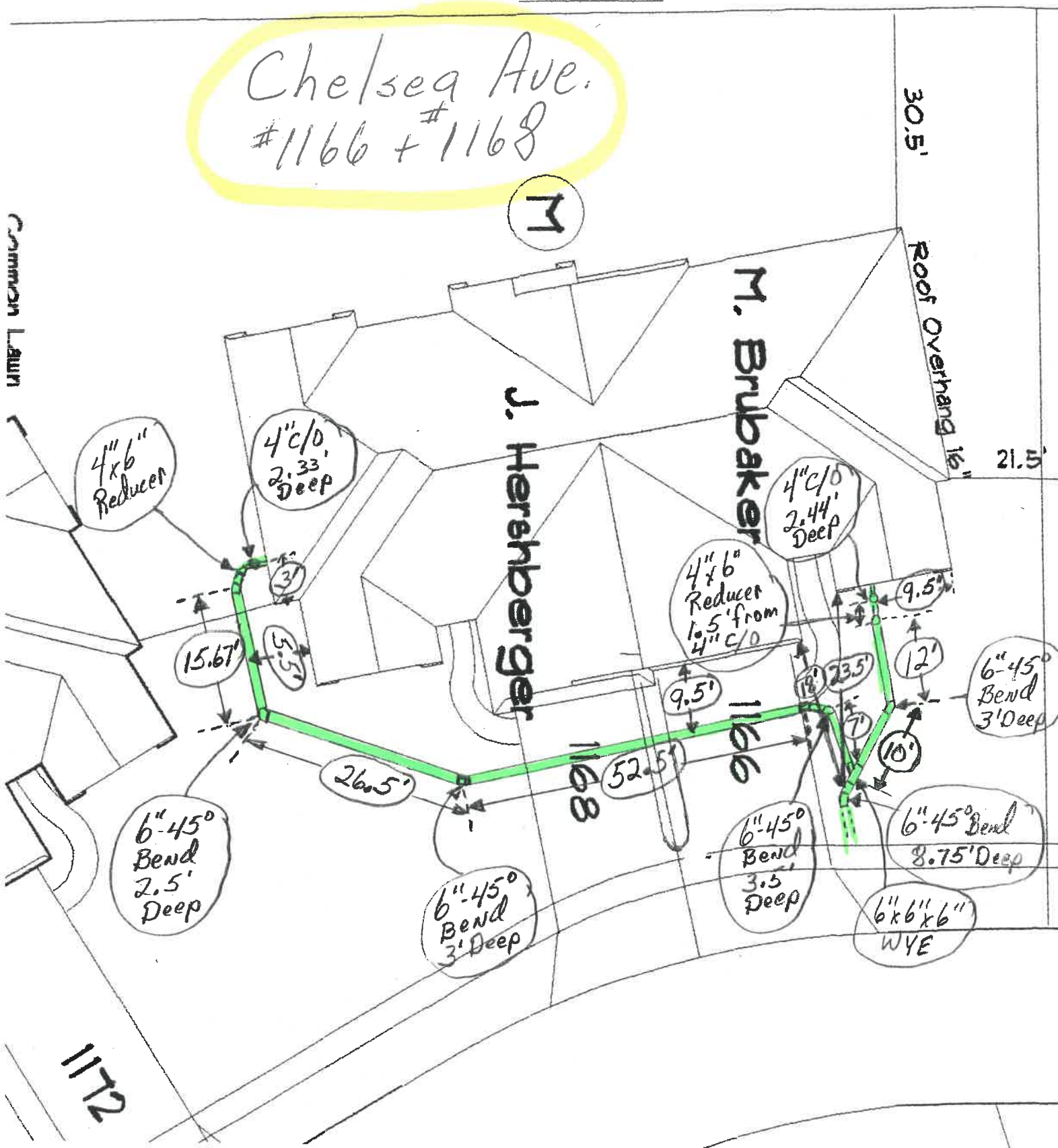

1172